

Software

Issue your own works-calibration-certificates!
From now on with the new HMCS software...

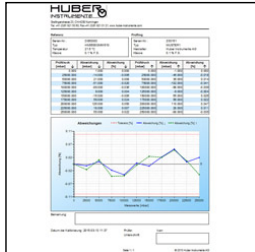

Export

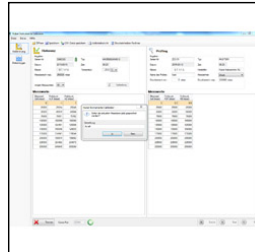

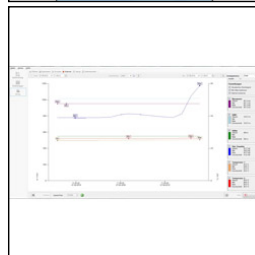

The software is available for the [HM30](#) and [HM35](#) series to [Download](#).

To fulfill the actual needs of our customers and to fit the extended functionality of our devices, we developed a new software tool. Our R&D department, aided with plenty of feedback from our customers, created HMCS.

With HMCS our customers have the opportunity to issue their own (works) calibration certificates

Your benefits with HMCS

- Issuing your own works certificates (even with your own logo)
- Read and set various device parameters
- Read the data from your datalogger
- Export your data as Excel or Word file
- Run test procedures for instrument calibration
- Unit converter
- Read and log barometric data*
- Read and log QNH data*
- Read and log altitude data*
- Read and log rel. humidity data**
- Read and log two completely individual temperature measuring ranges**

Please [contact](#) us to receive the corresponding software license.